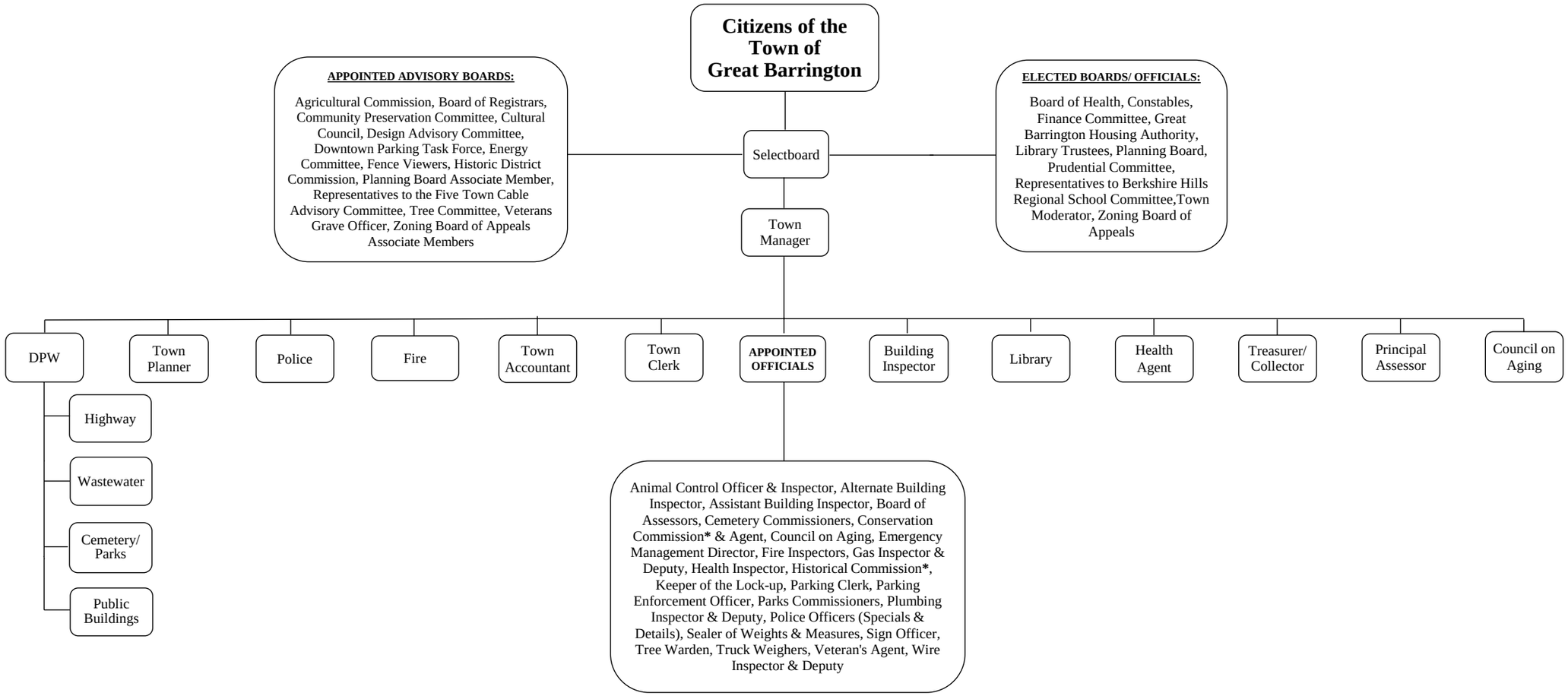

*** Appointed by Town Manager with advise and consent of Selectmen**

Updated January 15, 2014